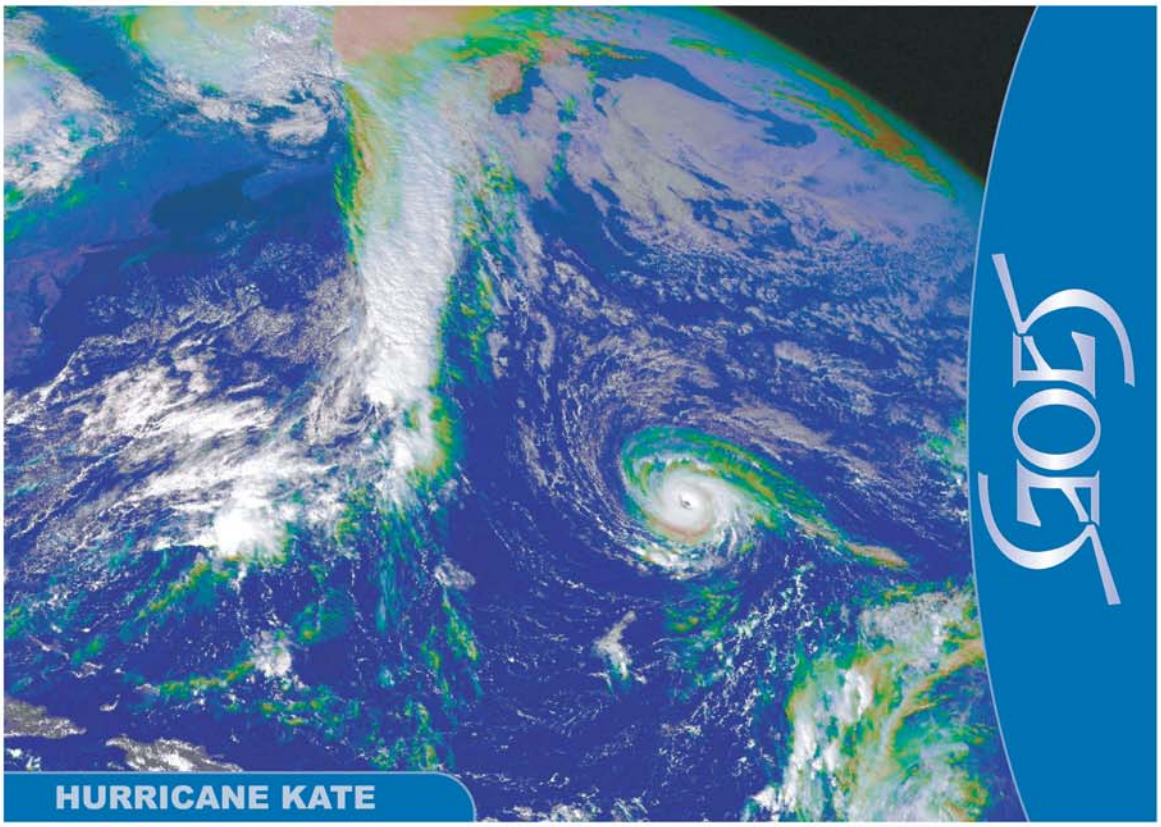

National Aeronautics and
Space Administration

Jet Propulsion Laboratory
California Institute of Technology
Pasadena, California

Hurricane Kate

On October 3, 2003, Hurricane Kate remains remote from civilization in the Atlantic and causes no damage. This color-layered picture is made using GOES imager data from the 0.6-micron visible wavelength channel in the red layer, combined with the 4- and 11-micron infrared wavelength channels in the blue and green layers. Some digital enhancements are added.

GOES Project Homepage
http://goes.gsfc.nasa.gov

To: